

Map 6E, Parcel C 1.00
Shirley Jean & William J. Bryan Property
Volume 1335, Page 194

Northmeade, Section C
Plat Book 13, Page 168

Fields of Northmeade, Section 1B
Plat Book F, Page 577-578

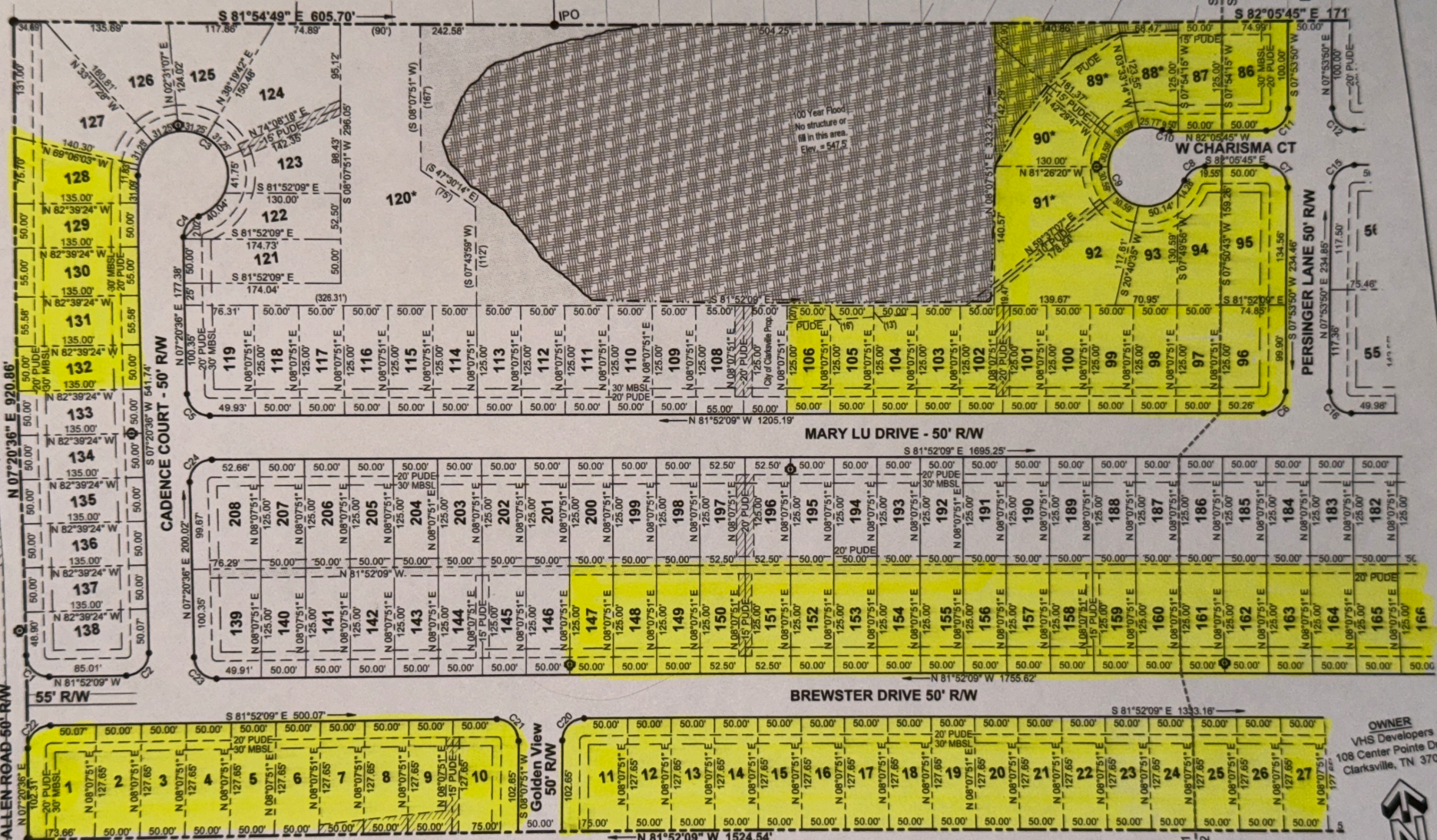

FUTURE DEVELOPMENT
VHS Developers Property
Volume 2393, Page 2180

OWNER
VHS Developers
108 Center Pointe Drive
Clarksville, TN 37040



SCALE: 1" = 100'
BASIS OF BEARING: TN SPCS (NAD 83)
Portion of Map 6, Parcel 37.00
Property Recorded in
Volume 2393, Page 2180
R. O. Montgomery County
Clarksville, Tennessee
3rd Civil District

WEAKLEY BROTHERS
ENGINEERING

BRUCETON DRIVE

Fields of Northmead, Section 1B
Plat Book F, Page 577-578

Fields of Northmead, Section 1B
Plat Book F, Page 577-578

PERSINGER LANE

SHEET 1
SHEET 2

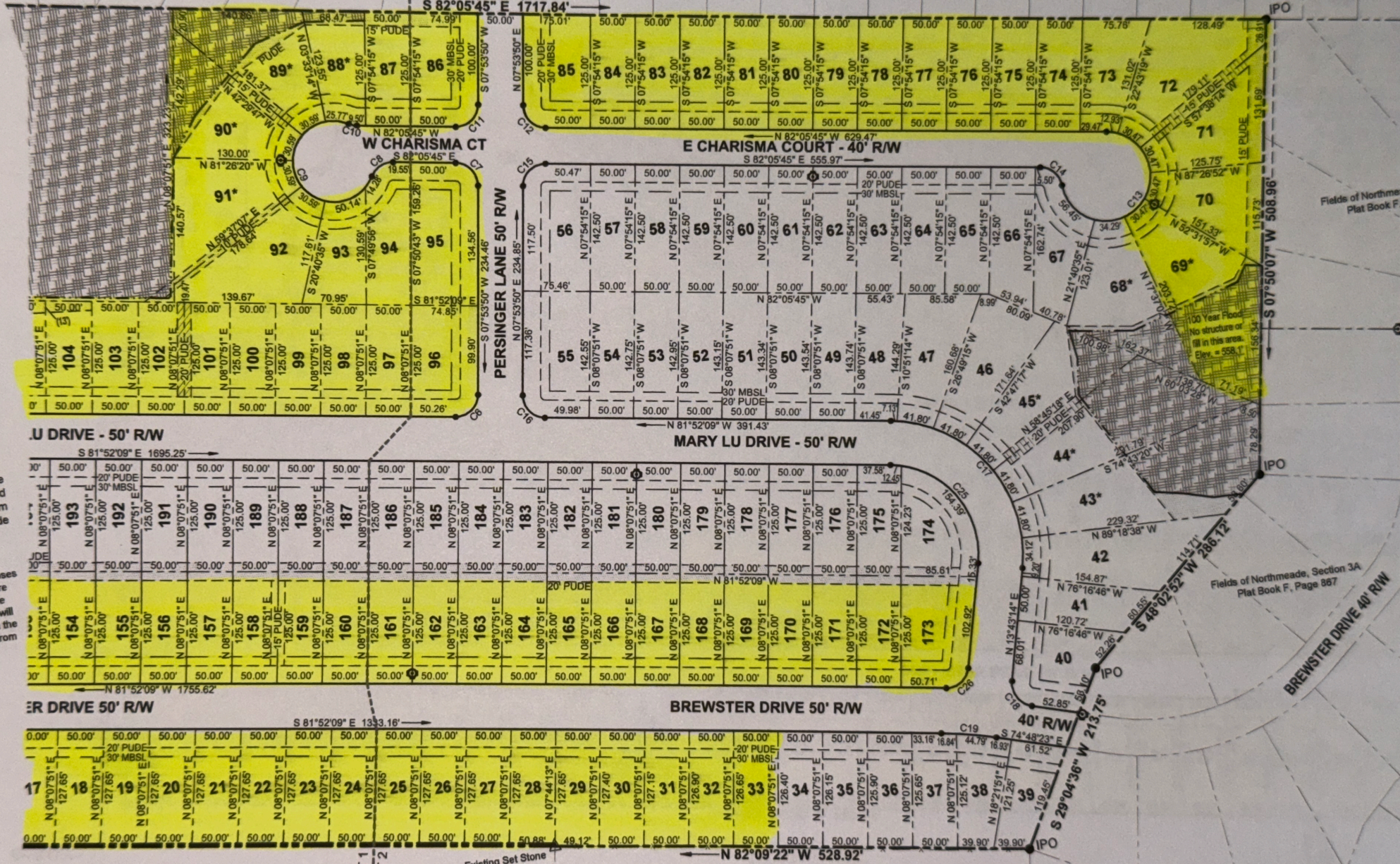

Fields of Northmead
Plat Book F, Page 577-578

Fields of Northmead, Section 3A
Plat Book F, Page 867

ary sewer,
et along the
ve referenced
areas will be
all be required.

of these lots lie
minimum finished
n. The minimum
and shall include
/FFE 549.5'
/FFE 560.1
regulatory purposes
may occur on rare
es, such as bridge
lood plain district will
create liability on the
ages that result from

CHORD BEARING	DELTA ANGLE
S 37°15'47" E	89°12'45"
N 52°44'13" E	90°47'15"
N 47°23'32" W	250°31'44"
S 42°36'28" W	70°31'44"
	89°12'45"

SHEET 1
SHEET 2

Existing Set Stone
@ Fence Corner

FUTURE DEVELOPMENT

Map 7, Parcel 1.01
Candy, John & Timothy Shin Property
Volume 2335, Page 2804

